

Section 2 Example: Land Resources Inventory

Field ID: Pivot Field Size: 128 useable acres

Location: _____ Pierce
 ¼ Section Township Range E or W County

Other Manure Sources: Is livestock manure from another facility applied to this site? YES NO
 If yes, attach manure production information from the other facility.

Ownership: Own Rent Neighbor Is there a site agreement? YES NO

Cropping Practices: Planned rotation: Corn Soybean
 Five year average yields: 170 60
 Source of yield values: FSA verified yields or other _____

Environmental Considerations:

Is there a USDA approved conservation plan for this site? YES NO

Current Conservation Practices: Field is no-tilled planted following both corn and soybeans. Corn stalks are chopped in late winter.

Soil Type:	Series & texture	Slope (avg.)	Soil Phosphorus Levels ¹			
Primary Soil:	<u>Hord Hobbs Silt loam</u>	<u>0-7</u> %	Management Areas		Soil Test	
Secondary Soil ¹ :	<u>Crofton-Nora Silt Loam</u>	<u>7 to 11</u> %	Name/ID	Acres	P (ppm)	Method*
Irrigated ¹	<input type="checkbox"/> No <input type="checkbox"/> Flood <input checked="" type="checkbox"/> Sprinkler	<u>128</u> Acres	NE	35	27	Bray
Depth to groundwater: ¹	<u>80</u> feet		SE	35	89	Bray
Distance to Nearest Body of Water:	_____ feet		SW	35	60	Bray
Does field contain:	YES	NO	NW	35	21	Bray
Highly Erodible Land?	<input type="checkbox"/>	<input checked="" type="checkbox"/>				
Perennial Stream?	<input type="checkbox"/>	<input checked="" type="checkbox"/>				
Intermittent Stream?	<input checked="" type="checkbox"/>	<input type="checkbox"/>				
Concentrated Flow?	<input checked="" type="checkbox"/>	<input type="checkbox"/>				
Flooding/Overflow Potential?	<input type="checkbox"/>	<input checked="" type="checkbox"/>				
Designated Wetlands?	<input type="checkbox"/>	<input checked="" type="checkbox"/>				
Acres of wetlands:	<u>0</u> acres.					

Sample Depth 8 inches Taken 11/20/2005

* B =Bray I, weak acid
 M = Mehlich III
 O = Olsen (sodium bicarbonate).
 Write in test name if not one of these.

¹ Not required for NDEQ permit application.⁹⁰

¹ Not required for NDEQ permit application.

Topographic map with 20 foot elevations (top map) and aerial map with soil types (bottom map) for available cropland managed by Beef Case Study Farm
[USGS Topographical Maps](https://www.usgs.gov/locations/national-topographic-vector-maps)

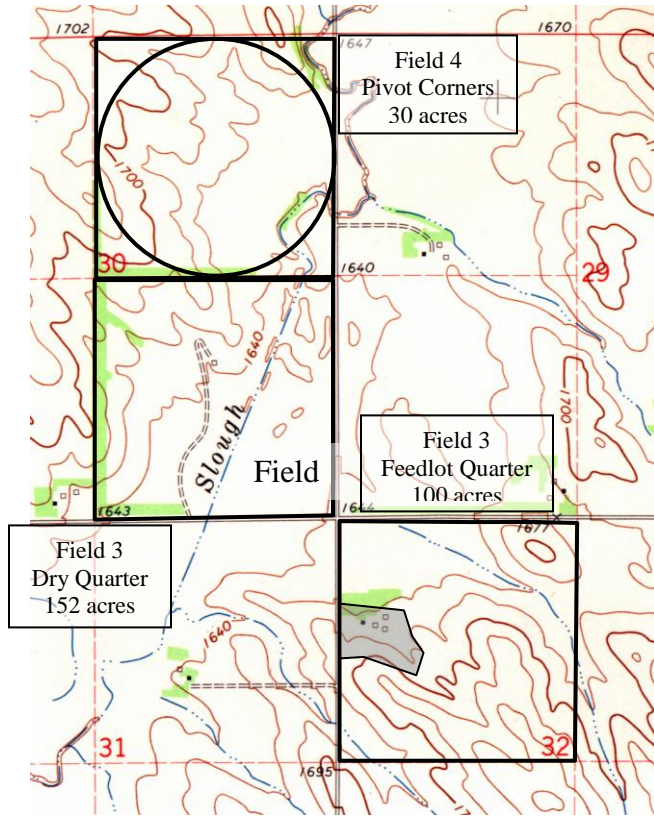
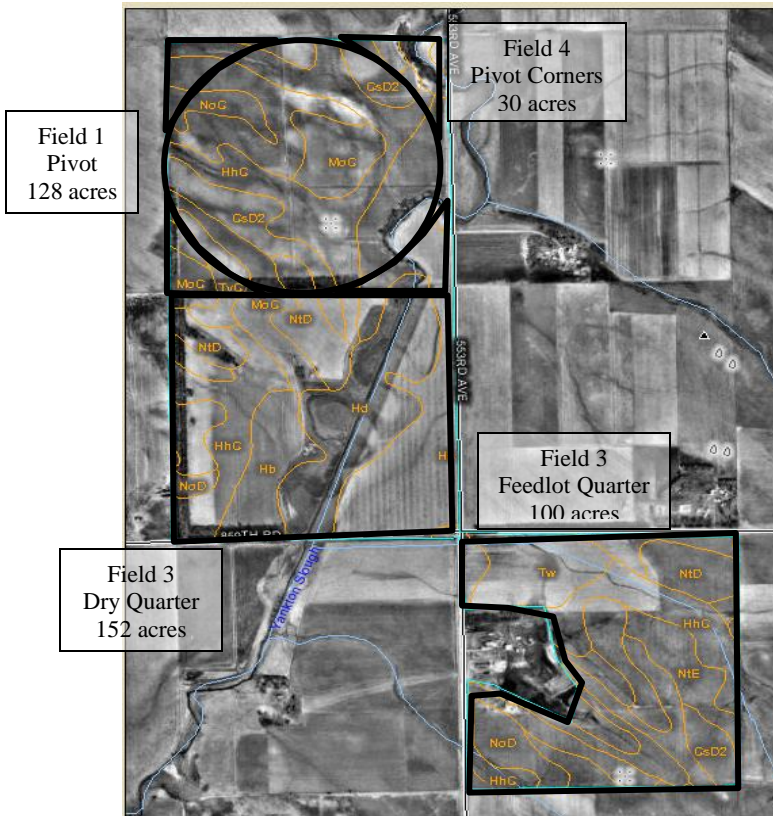

Table listing soil types, slope, acres and percentage in each soil type:
[USDA Web Soil Survey](https://websoilsurvey.sc.egov.usda.gov/)



Pierce County, Nebraska (NE139)			
Map Unit Symbol	Map Unit Name	Acres in AOI	Percent of AOI
BcC	Bazile soils, 1 to 7 percent slopes	18.4	4.0%
CsC2	Crofton-Nora silt loams, 1 to 7 percent slopes, eroded	2.0	0.4%
CsD2	Crofton-Nora silt loams, 7 to 11 percent slopes, eroded	79.6	17.2%
CsE2	Crofton-Nora silt loams, 11 to 17 percent slopes, eroded	0.7	0.2%
Hb	Hobbs silt loam	83.6	18.1%
Hd	Hobbs silt loam, occasionally flooded	42.2	9.1%
HhC	Hord-Hobbs silt loams, 0 to 7 percent slopes	91.4	19.8%
MoC	Moody silty clay loam, 1 to 7 percent slopes	41.8	9.0%
NoC	Nora silt loam, 1 to 7 percent slopes	7.1	1.5%
NoD	Nora silt loam, 7 to 11 percent slopes	22.9	5.0%
NtD	Nora-Thurman complex, 7 to 11 percent slopes	27.4	5.9%
NtE	Nora-Thurman complex, 11 to 17 percent slopes	12.2	2.6%
Sy	Silty alluvial land	4.4	0.9%
TnD	Thurman fine sandy loam, 7 to 11 percent slopes	0.8	0.2%
TvC	Thurman and Valentine soils, 1 to 7 percent slopes	7.6	1.6%
Tw	Trent silty clay loam	20.2	4.4%
W	Water	0.1	0.0%
Totals for Area of Interest (AOI)		462.3	100.0%